Buffy the Vampire Slayer™ roleplaying game

Life Points	76
Drama Points	10
Experience Points	

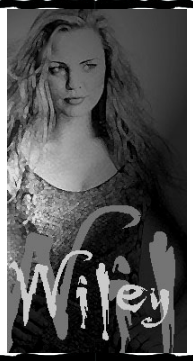

Character Name: Wylette "Wiley" Hansford

Character Type: Hero

Description:

Attributes

Strength	6	Intelligence	5
Dexterity	6	Perception	3
Constitution	6	Willpower	5

Qualities

- Slayer (16)
- Fast Reaction Time (from Slayer)
- Hard to Kill (6, 5 from Slayer)
- Psychic Visions (1)
- Attractiveness +4 (4)
- Nerves of Steel (Part of Slayer Quality)
- Photographic Memory (2)
- Situation Awareness (2)

Skills

Acrobatics	4	Knowledge	3
Art	0	Kung Fu	5
Computers	0	Languages	0
Crime	0	Mr. Fix-It	0
Doctor	0	Notice	4
Driving	0	Occultism	0
Getting Medieval	5	Science	2
Gun Fu	0	Sports	0
Influence	2	Wild Card	0

Drawbacks

- Adversary (from Slayer, 5)
- Obligation (from Slayer, 3)
- Showoff (2)
- Teenager (2)
- Minority (Southerner living in YankeeLand 1)
- Secret (Slayer, Closet genius 2)
- Emotional Problems (Fear of Rejection 1)
- Covetous (1)

Useful Information

Initiative (d10 + dex)

Perception (d10 +per+Notice)

Combat Maneuvers

Maneuver	Bonus	Base Damage	Notes
Dodge	11	-	Defensive action
Kick	10	14	Bash
Punch	11	12	Bash
Stake	11	12	Slash/Stab
(Through Heart)	8	24	Slash/Stab 30 vs vamps
Thrown Stake	10	12	Slash/Stab
(Through Heart)	7	24	Slash/Stab 30 vs vamps
Spin Kick	9	16	Bash

Notes

Damage regenerated 1pt per Constituion lvl/ per hour.

Success Levels Table

Roll Total	Success Levels	Description
9-10	1	Adequate
11-12	2	Decent
13-14	3	Good
15-16	4	Very good
17-20	5	Excellent
21-23	6	Extraordinary
24-26	7	Mind-boggling
27-29	8	Outrageous
30-32	9	Superheroic
33-35	10	God-like
+3	+1	

Permission granted to photocopy.

TM &© 2002 Twentieth Century Fox Corporation. All Rights Reserved. ©2002 Eden Studios, Inc.